

# ordering information

A diversity of sizes available

Silk Vista

Reference	Nominal stent		Unconstrained stent		Delivery catheter I.D.
	Ø (mm)	Length (mm)	Ø (mm)	Length (mm)	
SILK_V_3,50X15	3,50	15	3,75	11,50	.021"
SILK_V_3,50X20		20		15,50	
SILK_V_3,50X25		25		19,50	
SILK_V_3,50X30		30		22,50	
SILK_V_3,50X35		35		26,50	
SILK_V_3,50X40		40		30	
SILK_V_3,75X15	3,75	15	4,00	12	
SILK_V_3,75X20		20		15	
SILK_V_3,75X25		25		19	
SILK_V_3,75X30		30		22	
SILK_V_4,00X15	4,00	15	4,25	11,50	
SILK_V_4,00X20		20		15	
SILK_V_4,00X25		25		18,50	
SILK_V_4,00X30		30		22	
SILK_V_4,25X15	4,25	15	4,50	11,50	
SILK_V_4,25X20		20		15	
SILK_V_4,25X25		25		18	
SILK_V_4,25X30		30		22,50	
SILK_V_4,50X15	4,50	15	4,75	11,50	
SILK_V_4,50X20		20		15,50	
SILK_V_4,50X25		25		19	
SILK_V_4,50X30		30		22,50	
SILK_V_4,75X15	4,75	15	5,00	11,50	
SILK_V_4,75X20		20		15	
SILK_V_4,75X25		25		18	
SILK_V_4,75X30		30		21	

\*Internal data available

\*\*compatibility with .021"

The self-expandable Silk vista stents are designed for the treatment of intracranial aneurysms. Class III CE0297 in compliance with Medical Device Directive (MDD 93/42/EEC amended by 2007/47/EC). Manufactured by BALT Extrusion S.A.S. Carefully read the instructions for use before use. First CE marking:2020. The content of this document, in particular data, information, trademarks and logos is BALT SAS and affiliates's sole property. © 2020 BALT SAS and affiliates, all rights reserved. All representation and/or reproduction, whether in part or in full, is forbidden and would be considered a violation of BALT SAS and affiliates' copyrights and other intellectual proprietary rights. This document with associated pictures is non-contractual and is solely dedicated to healthcare professionals and BALT's distributors (BALT's supplier's distributors). The products commercialized by BALT shall exclusively be used in accordance with the instructions for use included in the boxes. DC056GB (06/2020)

Balt

10, rue de la Croix Vigneron, 95160 Montmorency France

Tél. : +33 (0)1 39 89 46 41

Fax : +33 (0)1 34 17 03 46

www.balt-corp.com



# silk vista

bringing flow diversion  
to the next level

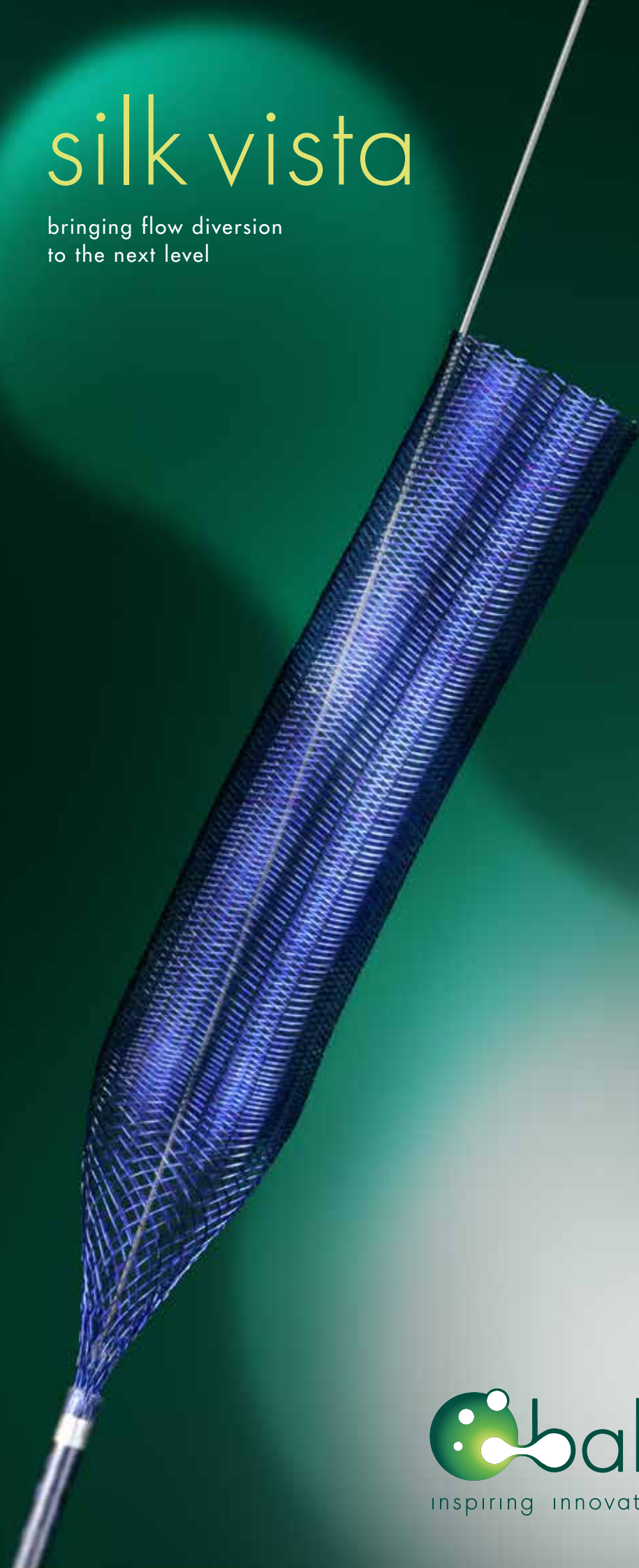



Advanced flow diversion, enhanced navigability\*\*

Self-expandable flow diverter designed for the treatment of intracranial aneurysms.

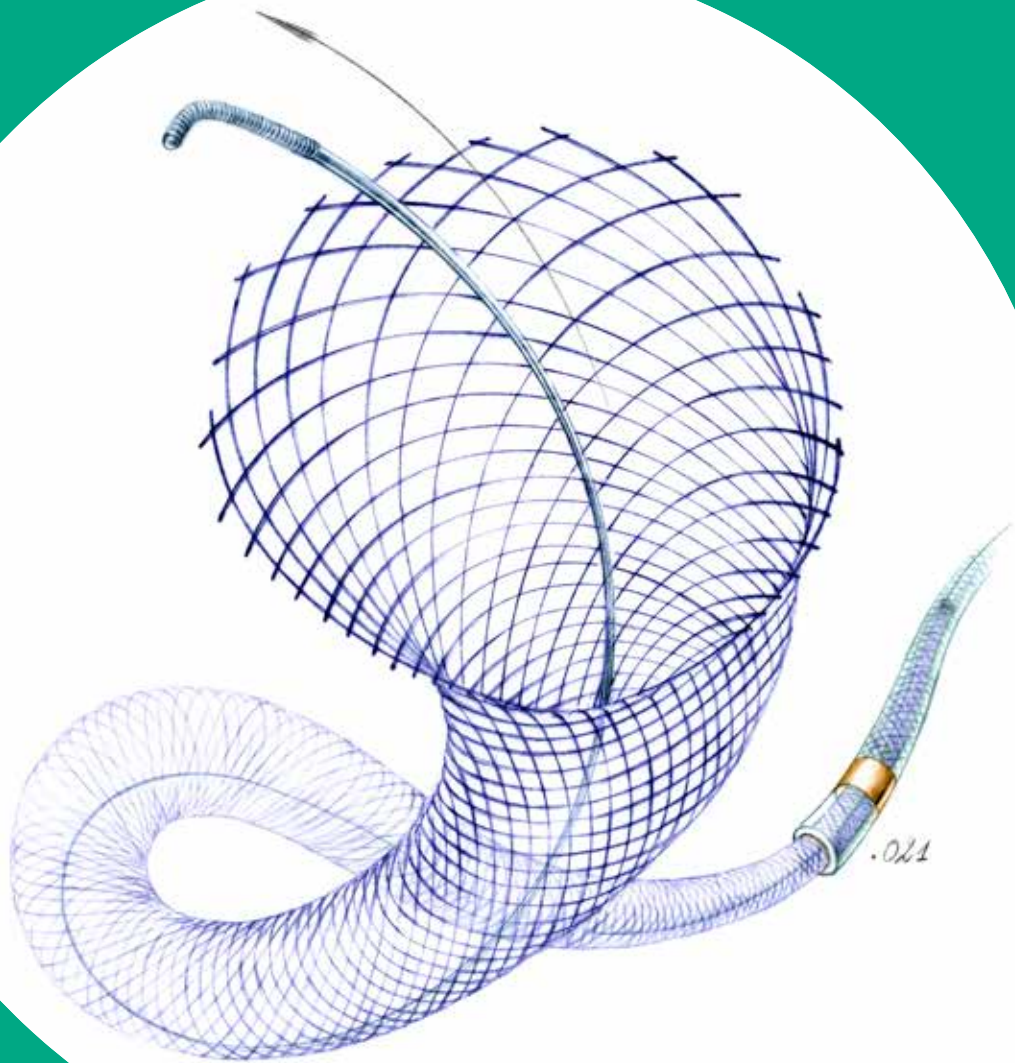

high  
wall apposition force\*

.021"

delivery catheter  
for Ø up to 5,00mm  
unconstrained

aneurysm treatment

Leading design, towards  
more control

Bringing a high wall apposition force\* for  
a similar chronic outward force  
To improve wall apposition while  
ensuring an atraumatic & smooth  
opening of the stent

**Homogenous stent surface**  
Improved compared to previous  
generation of FD\*

**Escalating flow diversion\***  
Thanks to an increased mesh density  
of the 48 braided wires

Upgraded navigability,  
widening opportunities

**Compatibility**  
All references are delivered through a  
.021" catheter for Ø up to 5,00mm  
unconstrained

Advanced drawn filled tubes  
technology

**Entirely visible device**  
To enhance the radiopacity of each &  
every wire of the stent

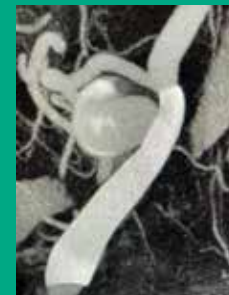
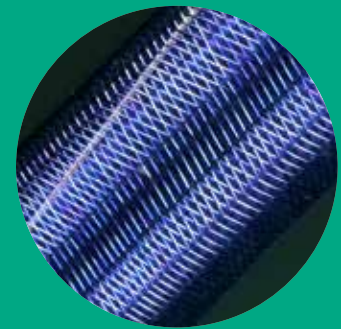
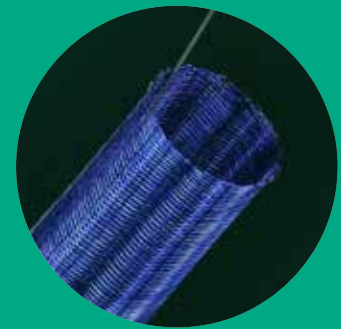

with the courtesy of Dr Pereira, Canada